

The New Aladdin Myopia Module

The precise tool to monitor longitudinal changes in the eye.

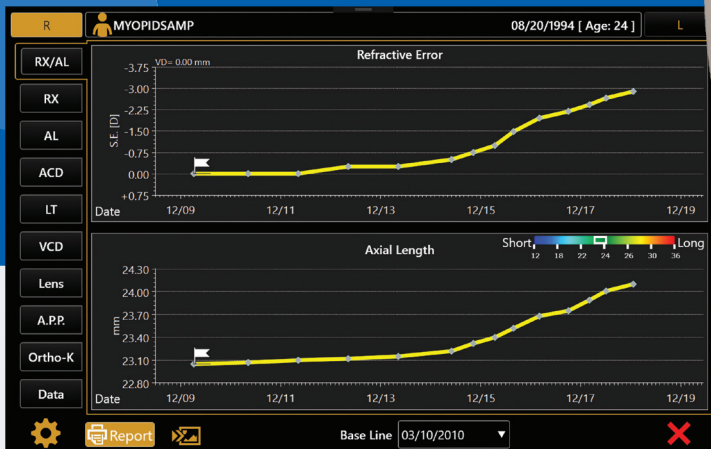

By combining manually entered refractive information with biometric data obtained by low-coherence interferometry, the Aladdin provides a quantitative report of the progression of changes in the eye's refractive power.

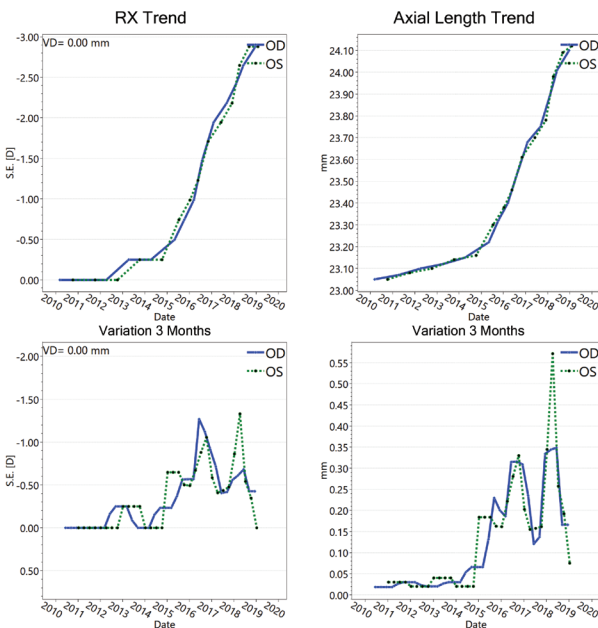

- Measures and displays trends in AL changes
- Allows to monitor change progression
- Charts and tracks refractive variations
- Provides comprehensive printouts

Experience the Aladdin Myopia Module during Vision Expo West at the Topcon booth MS11051